

Clinica Florence

Nazaré, Salvador - Bahia (Brazil)

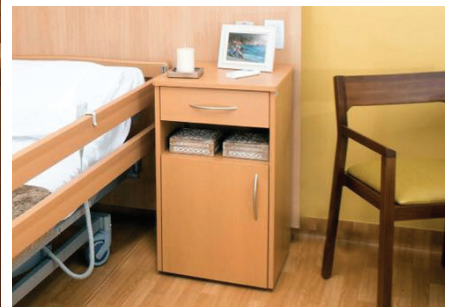

The Clinica Florence, named after the famous British nurse Florence Nightingale, focuses on two different target groups: patients requiring palliative care and patients who are chronically ill. To relieve the suffering of the patients both physically, emotionally, socially and mentally, and to provide support to the family members is the main purpose of this new care institution, which was inaugurated on April 27, 2017.

The patient can personalize the room using photos or personal objects, making them feel as much "home" as possible. Haelvoet is pleased to have contributed to this homely feeling by providing the 34 new rooms with an Artena Care bed, Quadra Care bedside tables and some relax seats.

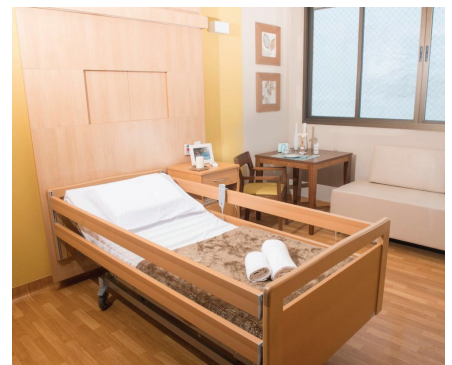

Architect: Sotero Arquitetos (<http://www.soteroarquitetos.com.br>)

Scope of the project: 34 rooms

Date: April 2017

Products



Artena Care



Quadra Care



Fero 03877